

PLAN SHOWING THE PROPOSED CONSTRUCTION OF RESIDENTIAL BUILDING IN PLOT NO. 4 (PART) S.NO. 234/2A2 "SAMY NAGAR"

V.NO 20 TIRUNINRAVUR VILLAGE & TOWN PANCHAYAT LIMIT SRIPERUMBUDUR

TALUK CHENGAI ANNA DISTRICT. (SCALE 1:100)

BRIEF SPECIFICATION

- FOUNDATION: P.C.C 1:4:8 OVER SAND FILLING
- FOOTING WITH BRICK WORK WITH C.M 1:6
- BASEMENT, FOOTING SUPERSTRUCTURE: BRICK WORK IN C.M 1:6
- ROOFING: R.C.C 1:2:4 ROOF SLAB 0.12TK WEATHERING COURSE WITH BRICK JELLY LIME ON TOP OF THE ROOF SLAB.
- PLASTERING: C.M 1:4 12MM TK.
- FLOORING: P.C.C 1:4:8 0.10TK FINISHED WITH C.M 1:4 20MM TK.
- JOINERIES: 1ST CLASS HARD WOOD.

SCHEDULE OF JOINERIES

- D. COUNTRY WOOD DOOR 33x7.0 (1.00x2.10)
- D. C.W DOOR 30x68 (0.90x2.00)
- D. C.W DOOR 26x68 (0.75x2.00)
- W. C.W GLAZED WINDOW 50x46 (1.53x1.37)
- W. C.W WINDOW 33x46 (1.00x1.37)
- V. C.W VENTILATOR 20x16 (0.60x0.45)
- G.W GRILL WORK 5' HEIGHT.

AREA STATEMENT

AREA OF SITE: 1209 SQ. FT (OR) 112.316 m²
 AREA OF PROPOSED CONSTRUCTION: 609 SQ. FT (OR) 56.576 m²
 COVERAGE: 51.1% F.S.I. 0.511

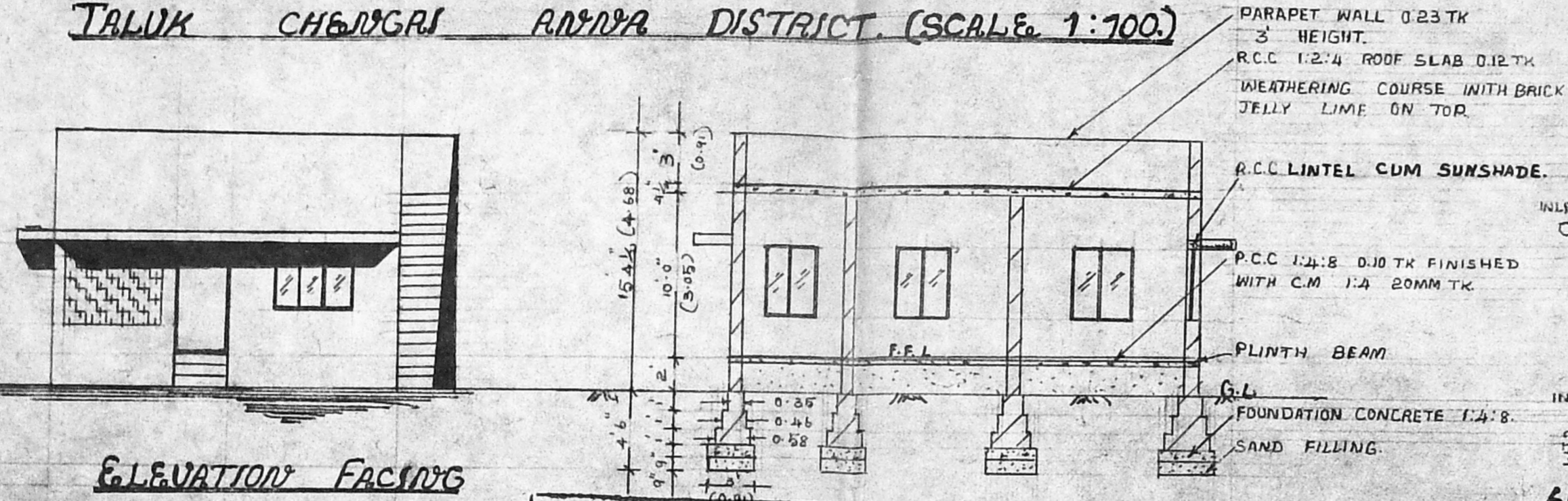

ELEVATION FACING EAST.

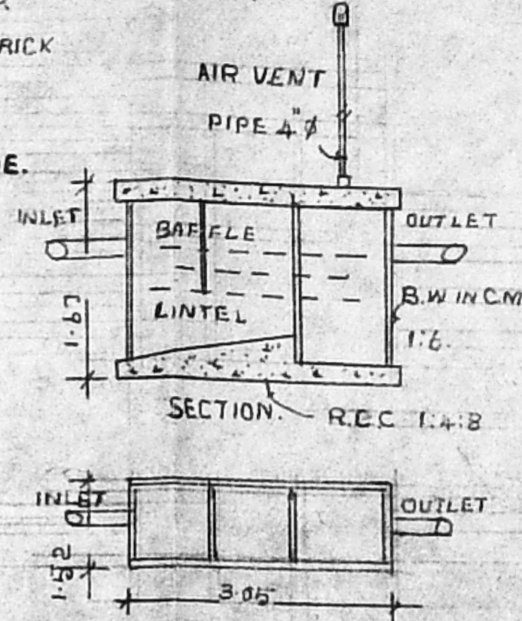

SEPTIC TANK DETAILS.

Planning Permit No. A/1586/90 SECTION ON 'A A'

APPROVED

SUBJECT TO THE CONDITIONS IN THIS OFFICE LETTER.

No. A/17696/90 Date 30-11-90

S. Jayaram 30-11-90

FOR MEMBER SECRETARY
 MADRAS METROPOLITAN DEVELOPMENT AUTHORITY
 MADRAS - 600 008

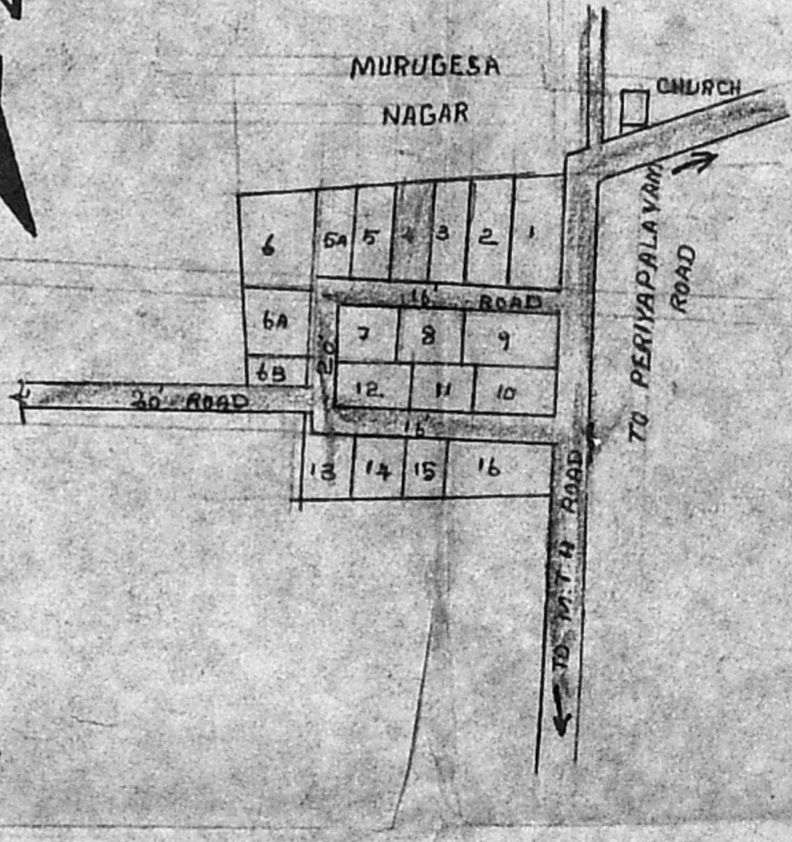

LAYOUT PLAN CUM KEY PLAN

(NOT TO SCALE)

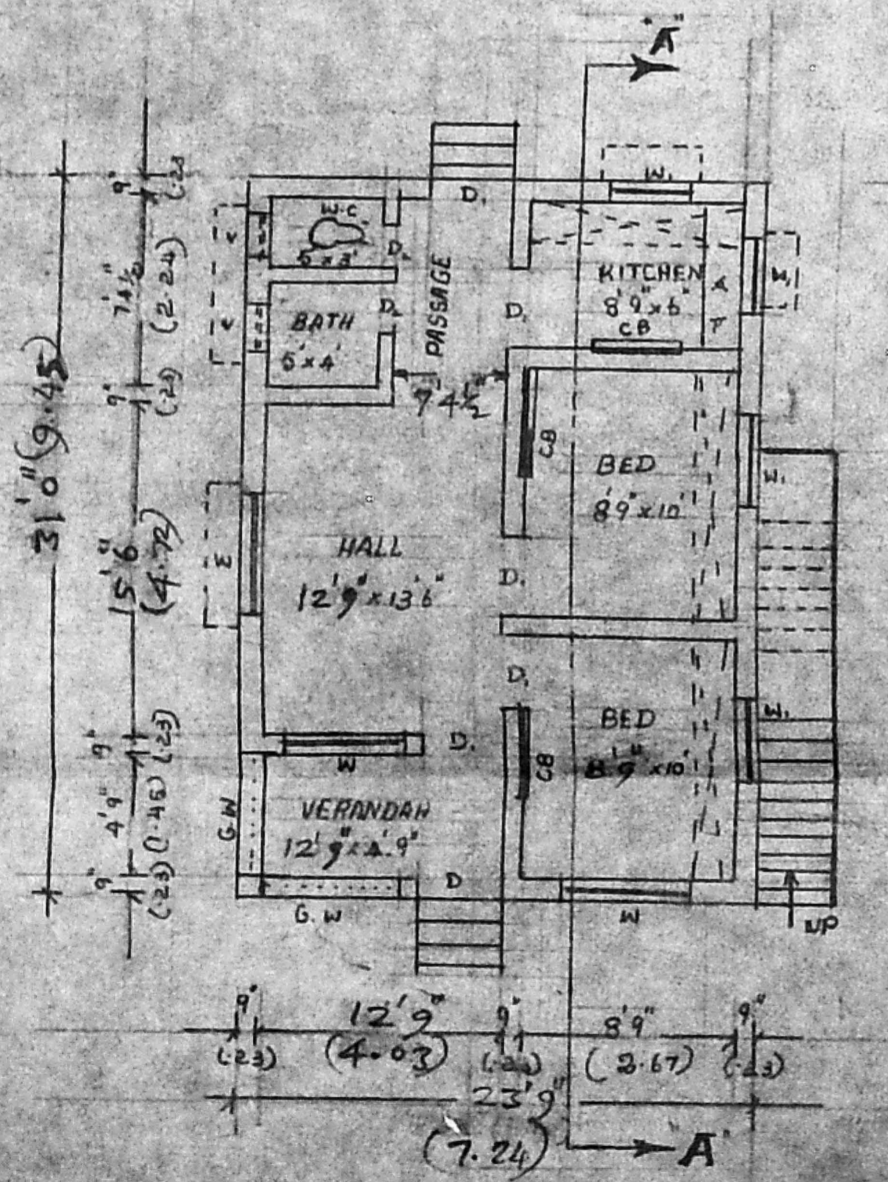

GROUND FLOOR PLAN

SITE PLAN (SCALE 1:300)

LEGEND: PROPOSED SHOWN IN [Symbol]
 EXISTING SHOWN IN [Symbol]
 BOUNDARY OF SITE [Symbol]

B. Balagopal
 (B. BALAGOPAL)
 OWNER

R. Shanmuga Sundaram
 R. Shanmuga Sundaram, D.C.E.
 LICENCED SURVEYOR & CONSULTING ENGINEER
 Thiruninravur, Panchayat
 369, M. T. H. Road,
 Thiruninravur, R. S-602 024.
 LICENCED SURVEYOR